

1) The configuration for the SIT(Special Information Type) .

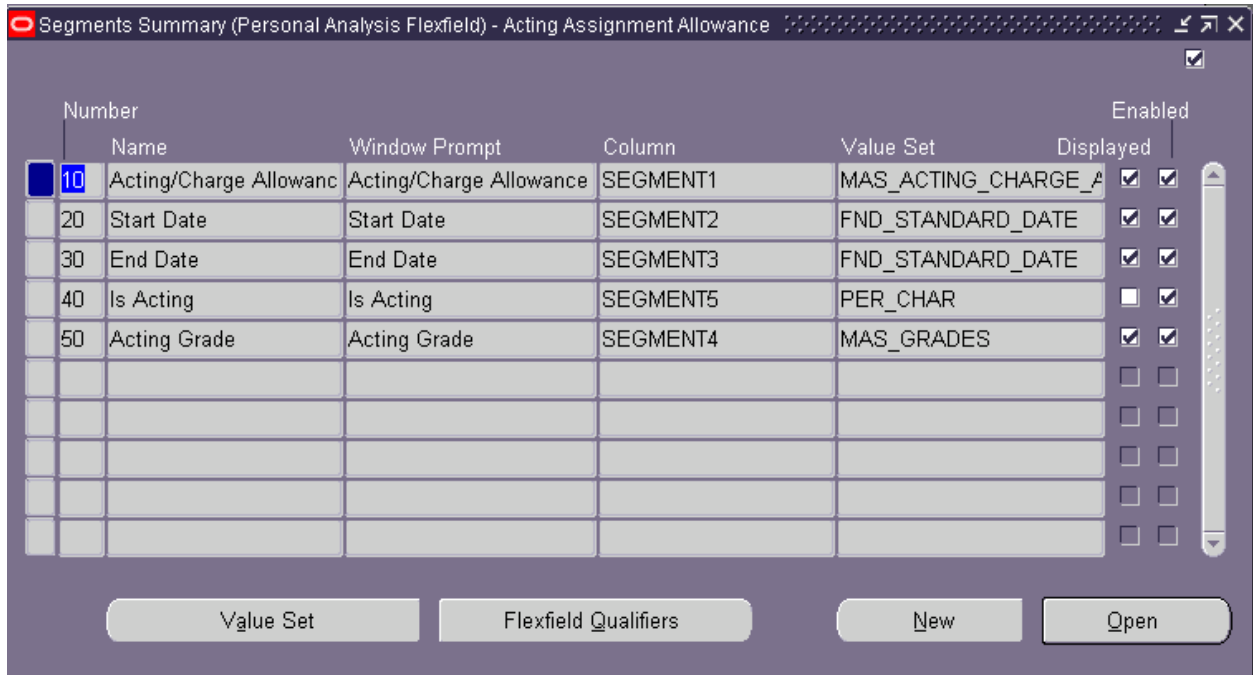

2) Setup for each number for this SIT.

Segments (Personal Analysis Flexfield) - Acting Assignment Allowance

Name: Acting/Charge Allowanc
 Column: SEGMENT1
 Description:
 Number: 10
 Enabled
 Displayed
 Indexed

Validation
 Value Set: MAS_ACTING_CHARGE_ALLI
 Description: Charge or Acting Allowance
 Default Type:
 Default Value:
 Required
 Security Enabled
 Range:

Sizes
 Display Size: 6
 Description Size: 50
 Concatenated Description Size: 25

Prompts
 List Of Values: Acting/Charge Allowance
 Window: Acting/Charge Allowance

Value Set Flexfield Qualifiers

3) Setup for Acting/Charge Allowance.

Segments (Personal Analysis Flexfield) - Acting Assignment Allowance

Name: Is Acting
 Column: SEGMENT5
 Description:
 Number: 40
 Enabled
 Displayed
 Indexed

Validation
 Value Set: PER_CHAR
 Description: 30 Characters Optional
 Default Type: SQL Statement
 Default Value: select '1' from dual where :\$FLEX\$.MAS_A
 Required
 Security Enabled
 Range:

Sizes
 Display Size: 25
 Description Size: 50
 Concatenated Description Size: 25

Prompts
 List Of Values: Is Acting
 Window: Is Acting

Value Set Flexfield Qualifiers

4) Setup for Is Acting. The default value is : select '1' from dual where :\$FLEX\$.MAS_ACTING_CHARGE_ALLOWANCE='Acting'

Segments (Personal Analysis Flexfield) - Acting Assignment Allowance

Name Description Enabled

Column Number Displayed

Indexed

Validation

Value Set Description

Default Type Default Value

Required Security Enabled Range

Sizes

Display Size

Description Size

Concatenated Description Size

Prompts

List Of Values

Window

5) Setup for Acting Grade.

Value Sets

Value Set Name:

Description:

Validation Table Information

Table Application: Table Name:

Allow Parent Values

Table Columns

	Name	Type	Size
Value	<input type="text" value="gt.NAME"/>	<input type="text" value="Char"/>	<input type="text" value="150"/>
Meaning	<input type="text"/>	<input type="text"/>	<input type="text"/>
ID	<input type="text"/>	<input type="text"/>	<input type="text"/>

Where/Order By:

Additional Columns:

6) Validation for the Acting Grade.

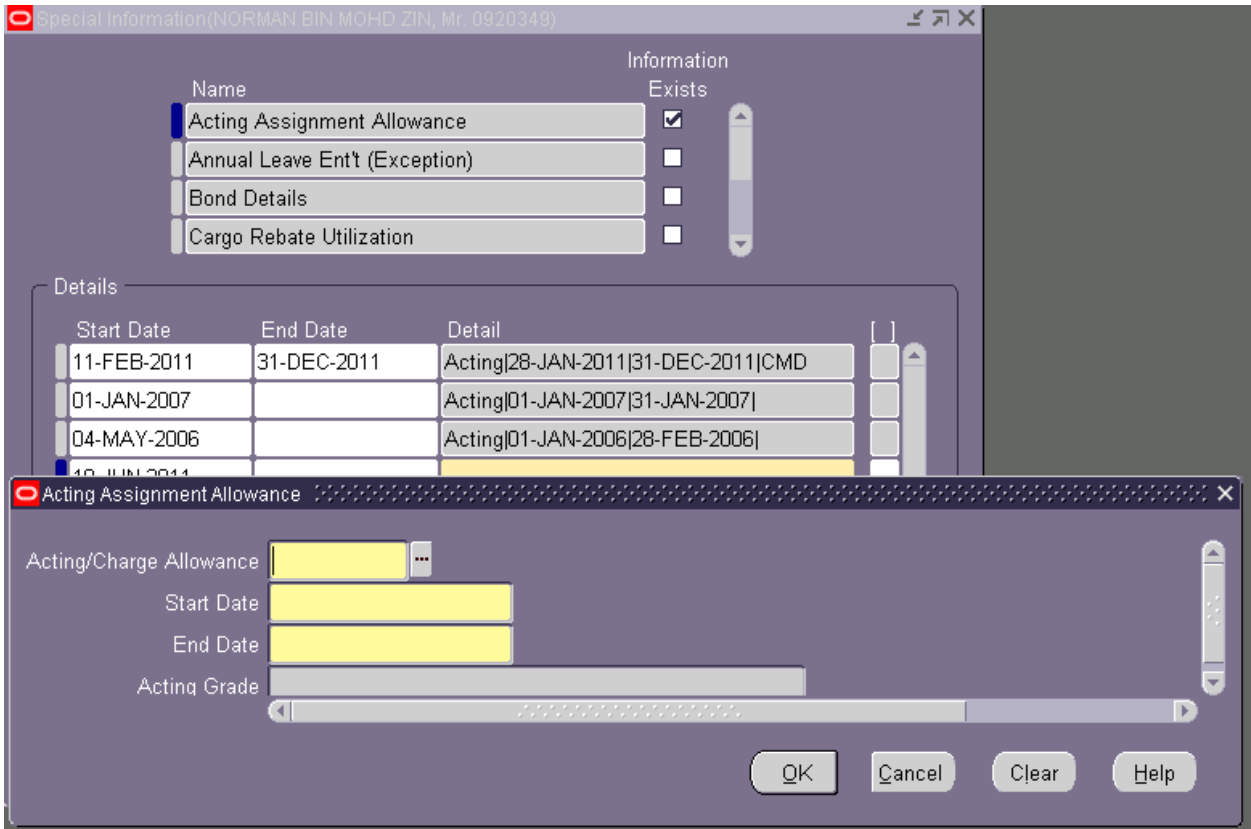

7) After the setup being done, this are the front end screen.

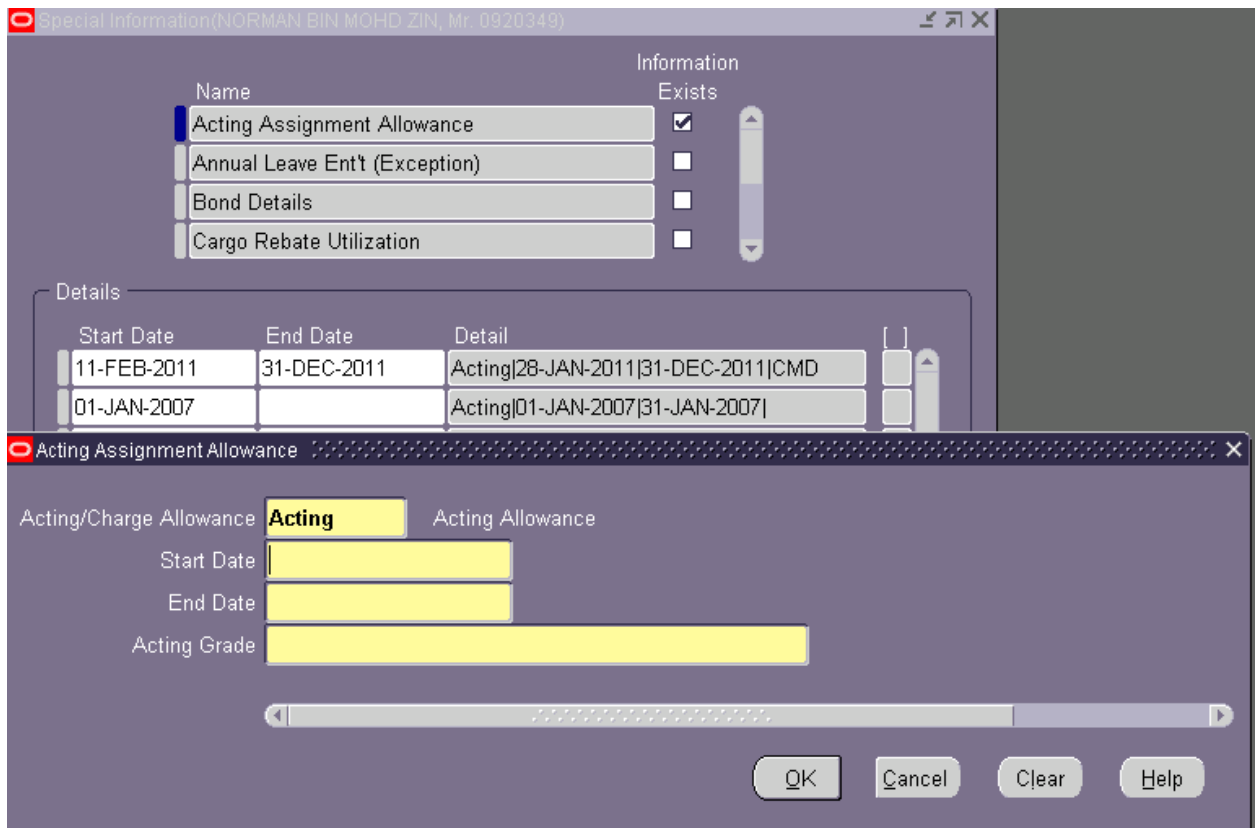

- 8) When Select Acting/Charge Allowance as 'Acting', 'Acting Grade' field will be mandatory.
- 9) Due to 'Is Acting' setup to enabled the 'Acting Grade' on top.

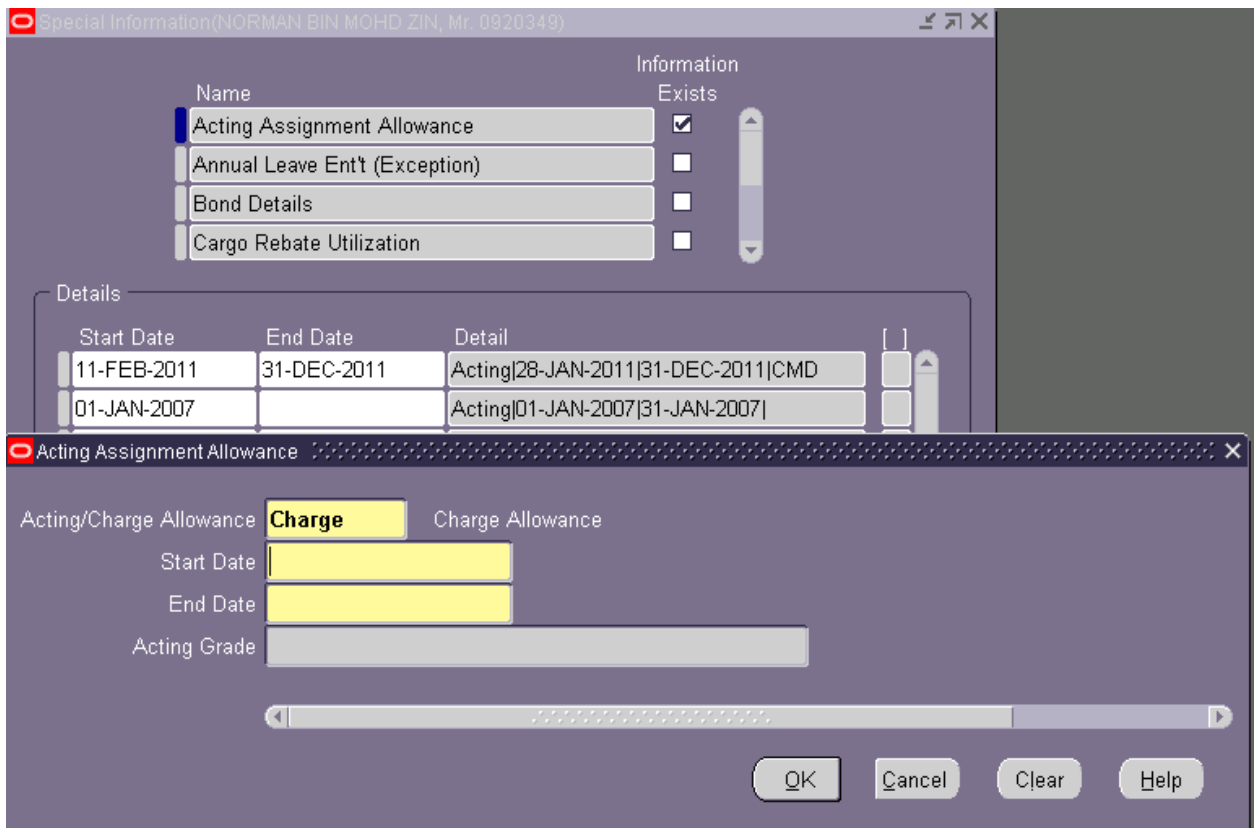

10) When Acting/Charge Allowance is 'Charge', 'Acting Grade' will be grey off.

11) Due to 'Is Acting' setup as well.

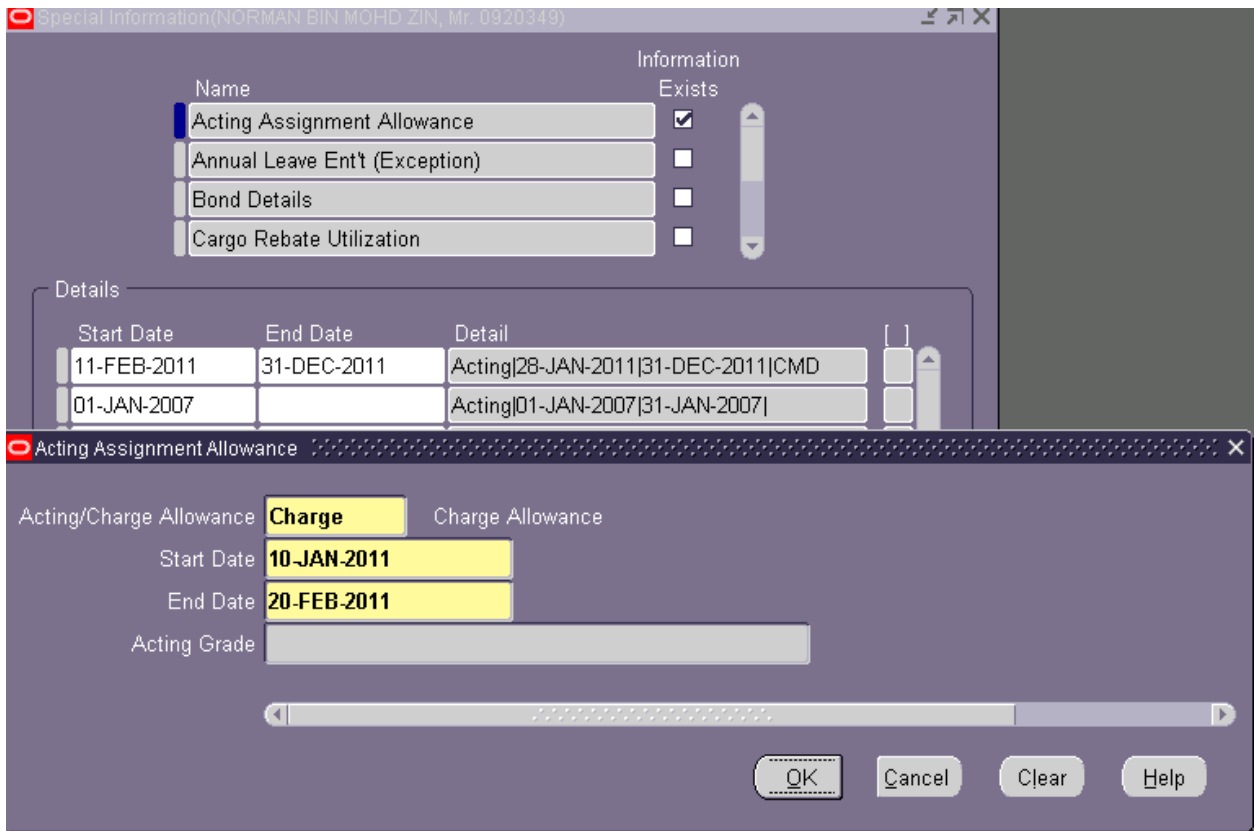

12) Start and End Date is being filled up to proceed with saving.

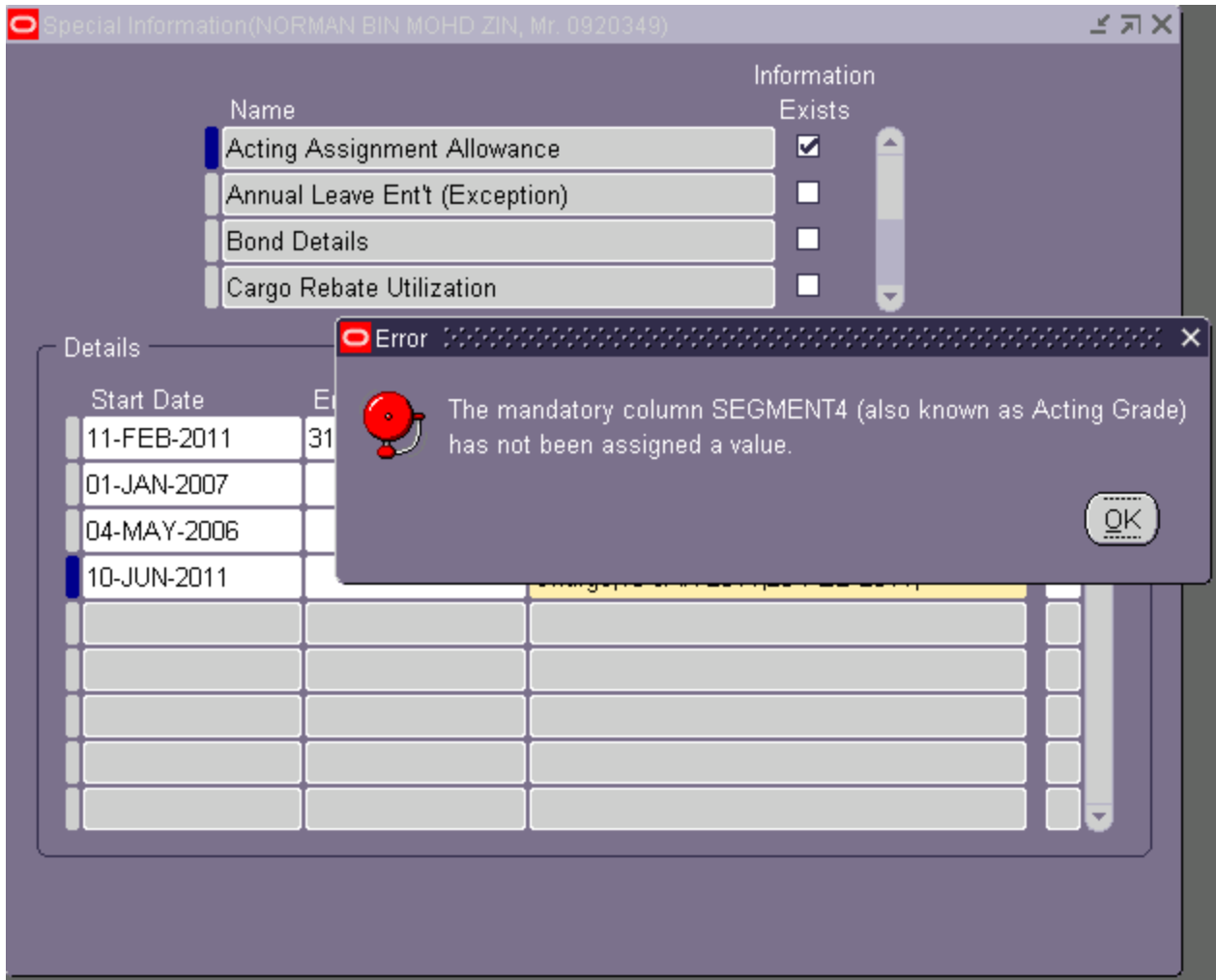

13) Upon saving, error message prompted as above.

14) Which means that eventhough the 'Acting Grade' is greyed out but it is still a mandatory field.

15) We're not using the 'Acting Grade' during the Acting/Charge Allowance is = 'Charge'.

16) How can we do this?????. Please advise!!